

5

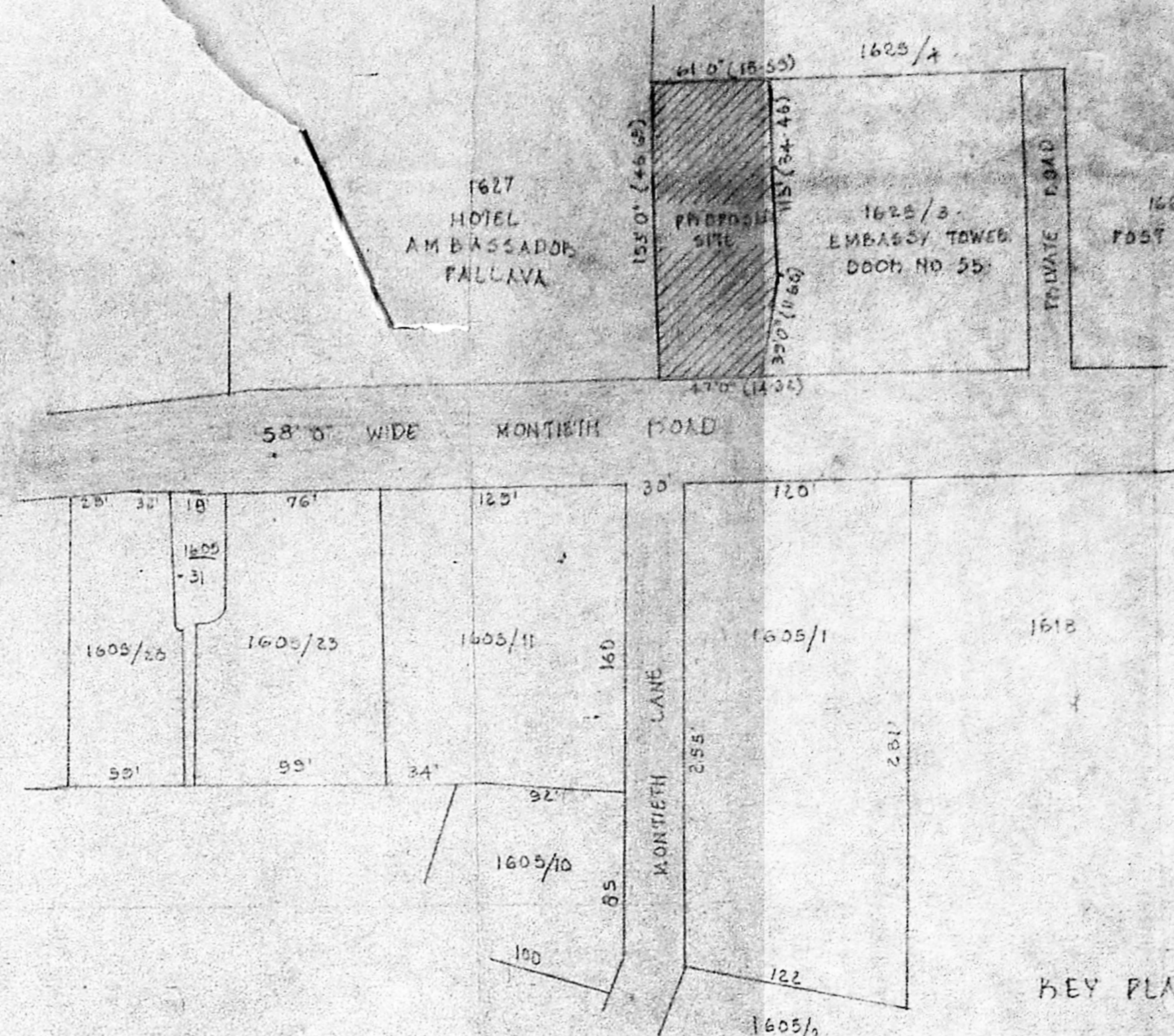
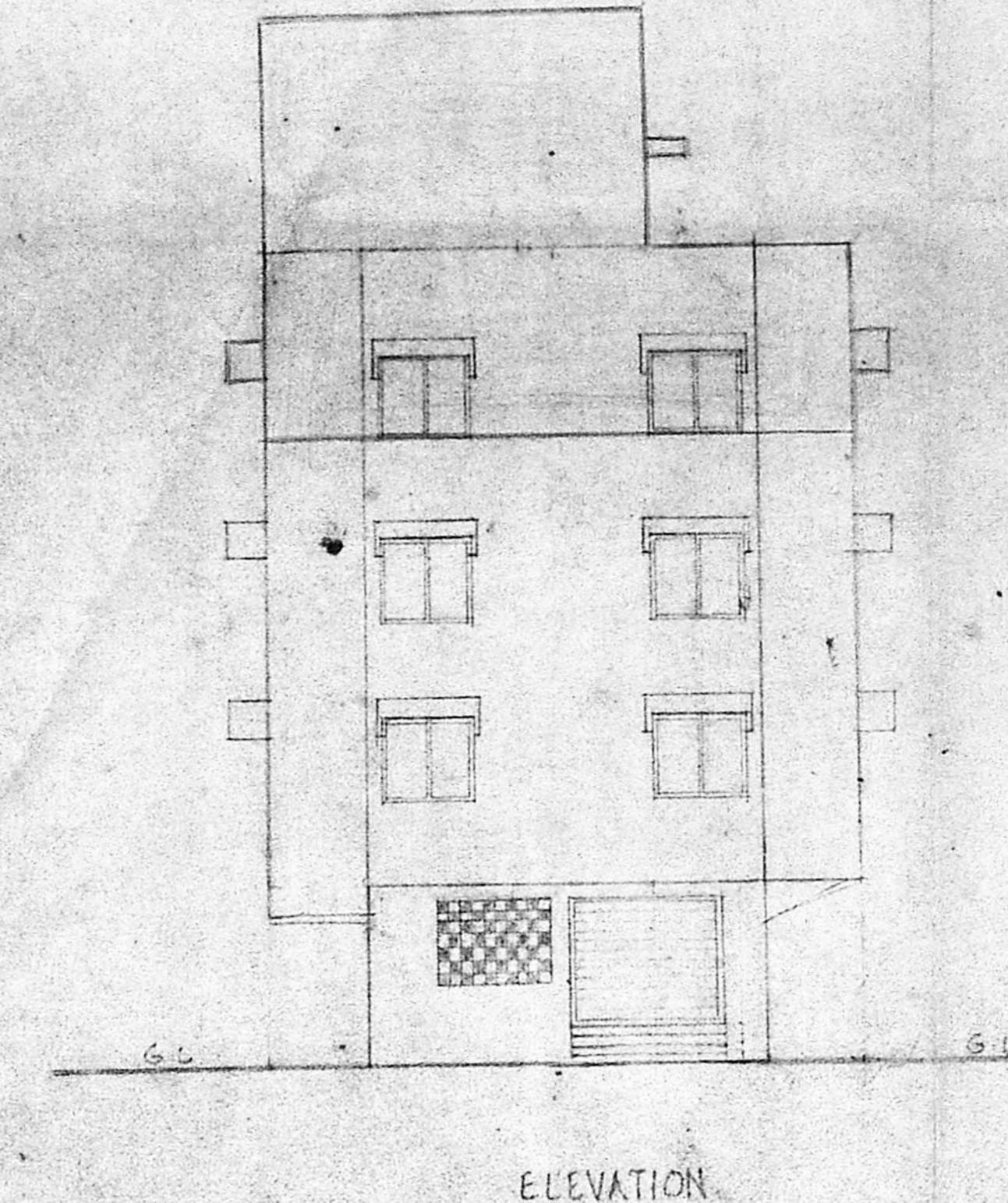
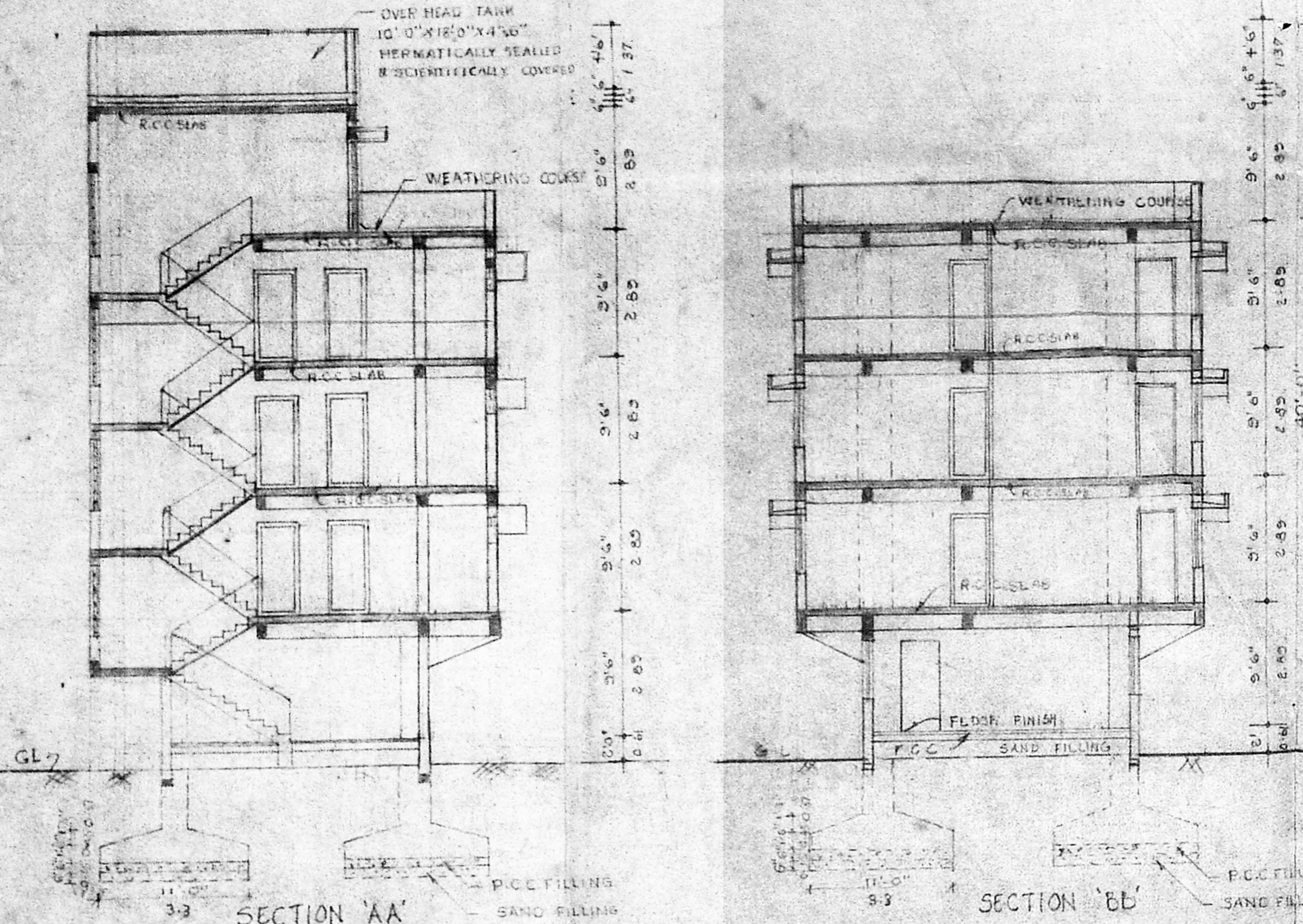

TYPE	DESCRIPTION	SIZE
R/S	ROLLING SHUTTER	5' x 7' 1/2" 1.55 x 2.31
D	T.W. FLUSH DOOR	3'6" x 7' 1/2" 1.06 x 2.26
D ₁	"	3'0" x 7' 1/2" 0.91 x 2.26
D ₂	"	2'6" x 7' 1/2" 0.76 x 2.26
W	T.W. GLAZED WINDOW	8'0" x 4'6" 2.43 x 1.37
W ₁	"	5'0" x 4'6" 1.52 x 1.37
W ₂	"	4'0" x 4'6" 1.22 x 1.37
V	T.W. VENTILATOR	0'0" x 2'0" 0.00 x 0.61
V ₁	"	3'0" x 2'0" 0.91 x 0.61

NOTE:

- EXISTING - [Symbol]
- PROPOSED - [Symbol]
- FLOOR - [Symbol]
- BOUNDARY - [Symbol]

STATEMENT OF AREA -

- PLOT AREA - 0.068 HA
- GROUND FLOOR AREA - 2,165 SQ FT
- FIRST FLOOR AREA - 2,505 SQ FT
- SECOND FLOOR AREA - 3,505 SQ FT
- THIRD FLOOR AREA - 3,505 SQ FT
- STAIR CASE - 171 SQ FT
- TOTAL - 12,245 SQ FT
- PLOT COVERAGE - 24%

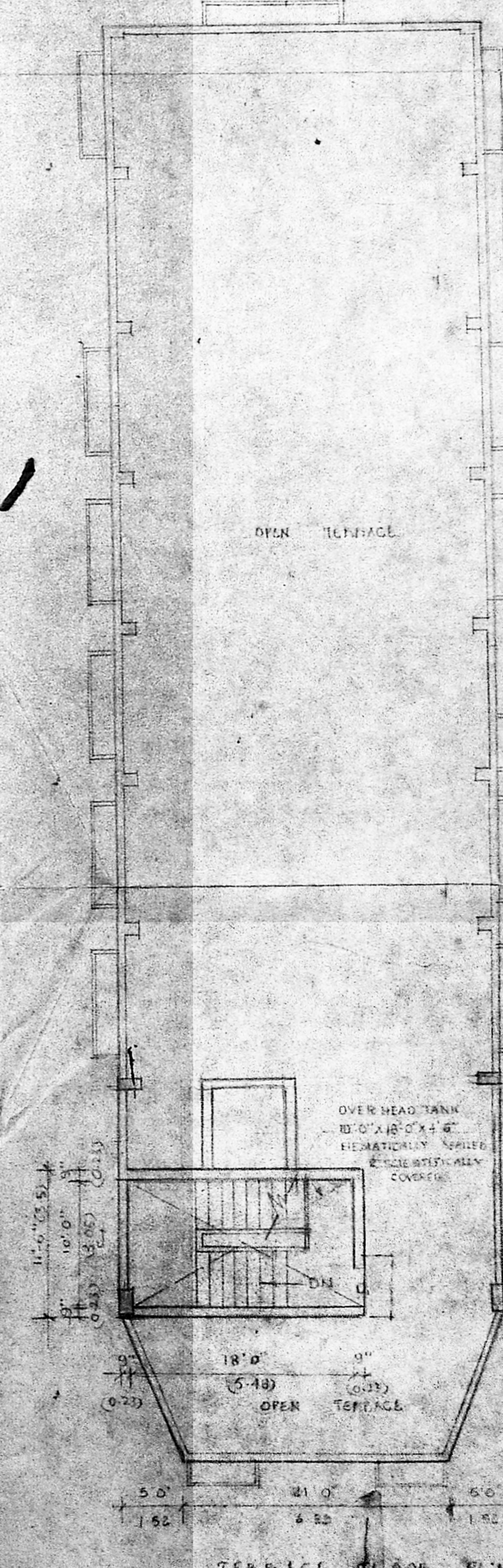
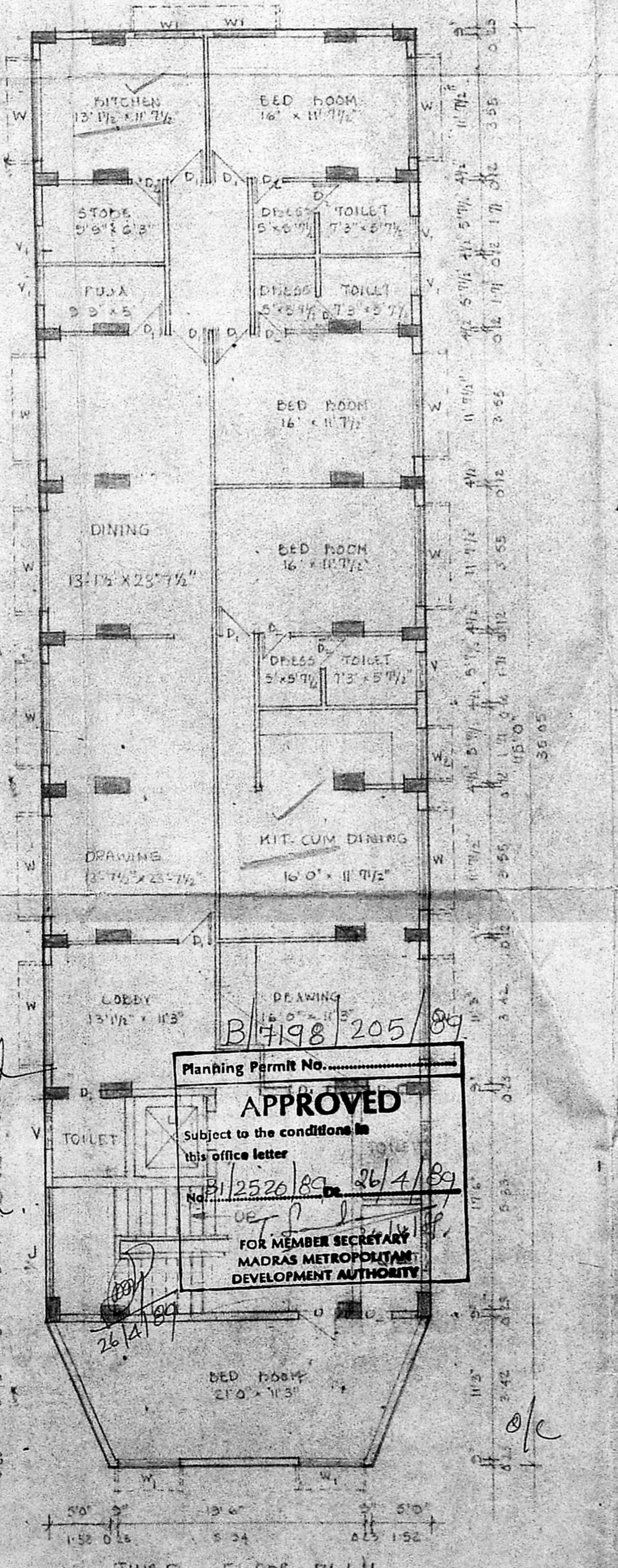
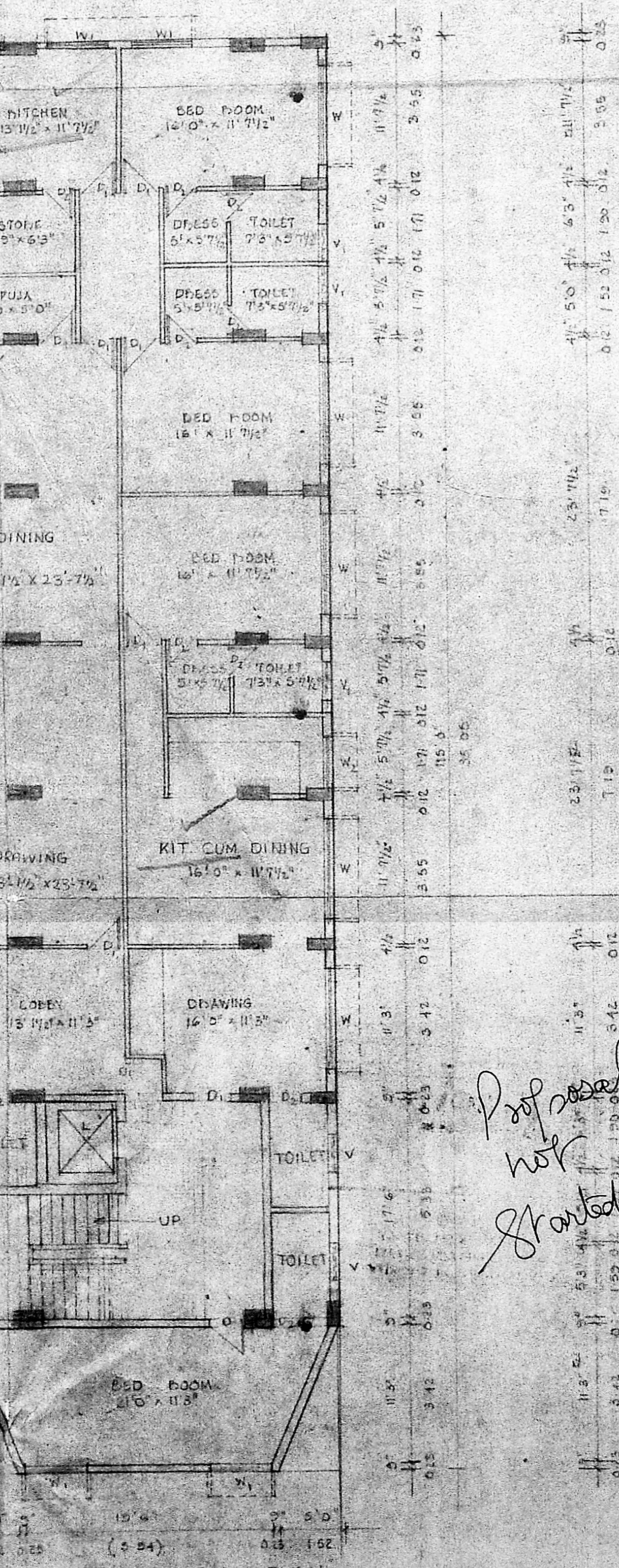
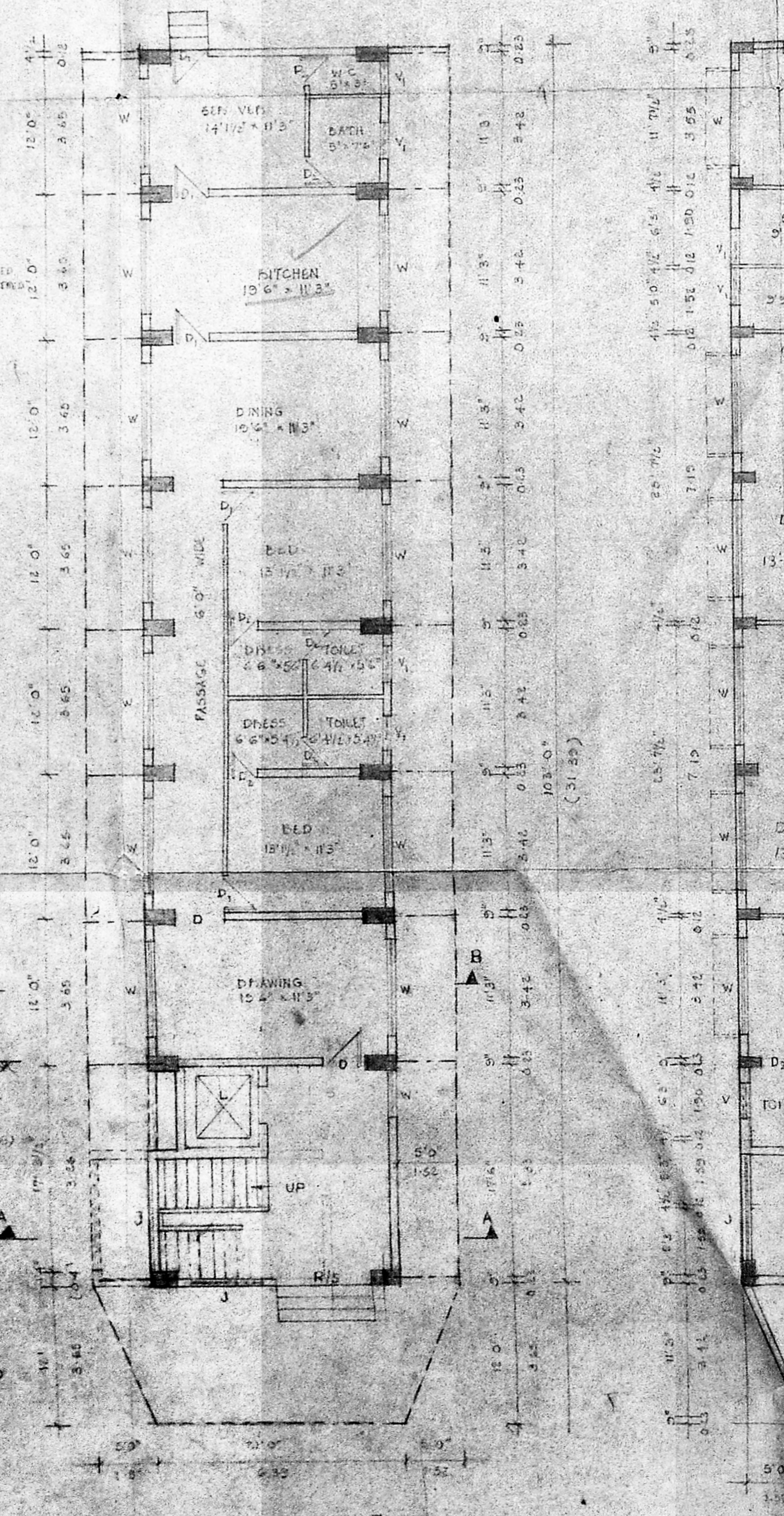
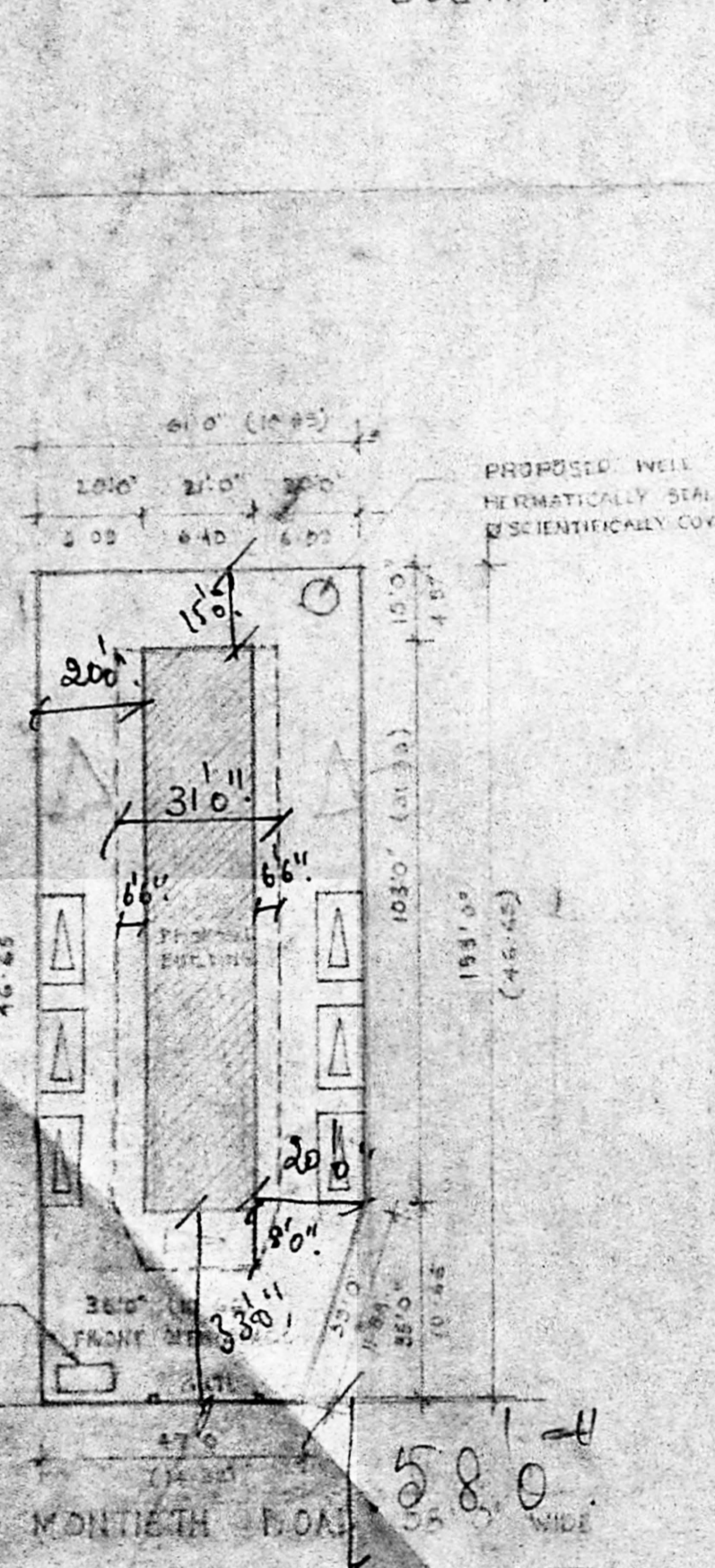

PROPOSED ADDITIONS TO THE EXISTING BUILDING (WITH CHANGE IN POSITION OF STAIR & LIFT) IN R.S. NO. 1625/13 (PART) DOOR NO 54 MONTIETH ROAD EGMORE

Planning Permit No. B/198/205/89
APPROVED
 Subject to the conditions in this office letter
 No. B/12520/87 dt. 26/1/89
 FOR MEMBER SECRETARY
 MADRAS METROPOLITAN DEVELOPMENT AUTHORITY

Proposed work started

S. P. Lakshmi Rao
 5.8.89
 MMDA TR/PP No. 1
 G.No. 121/2521/89
 PART I
 PART II

N. S. YADAV
 10, ACHOP ROAD
 ALWAI PET
 MADRAS 60
 MEMBER, COUNCIL OF ARCHITECTS
 No. CA/15/1974